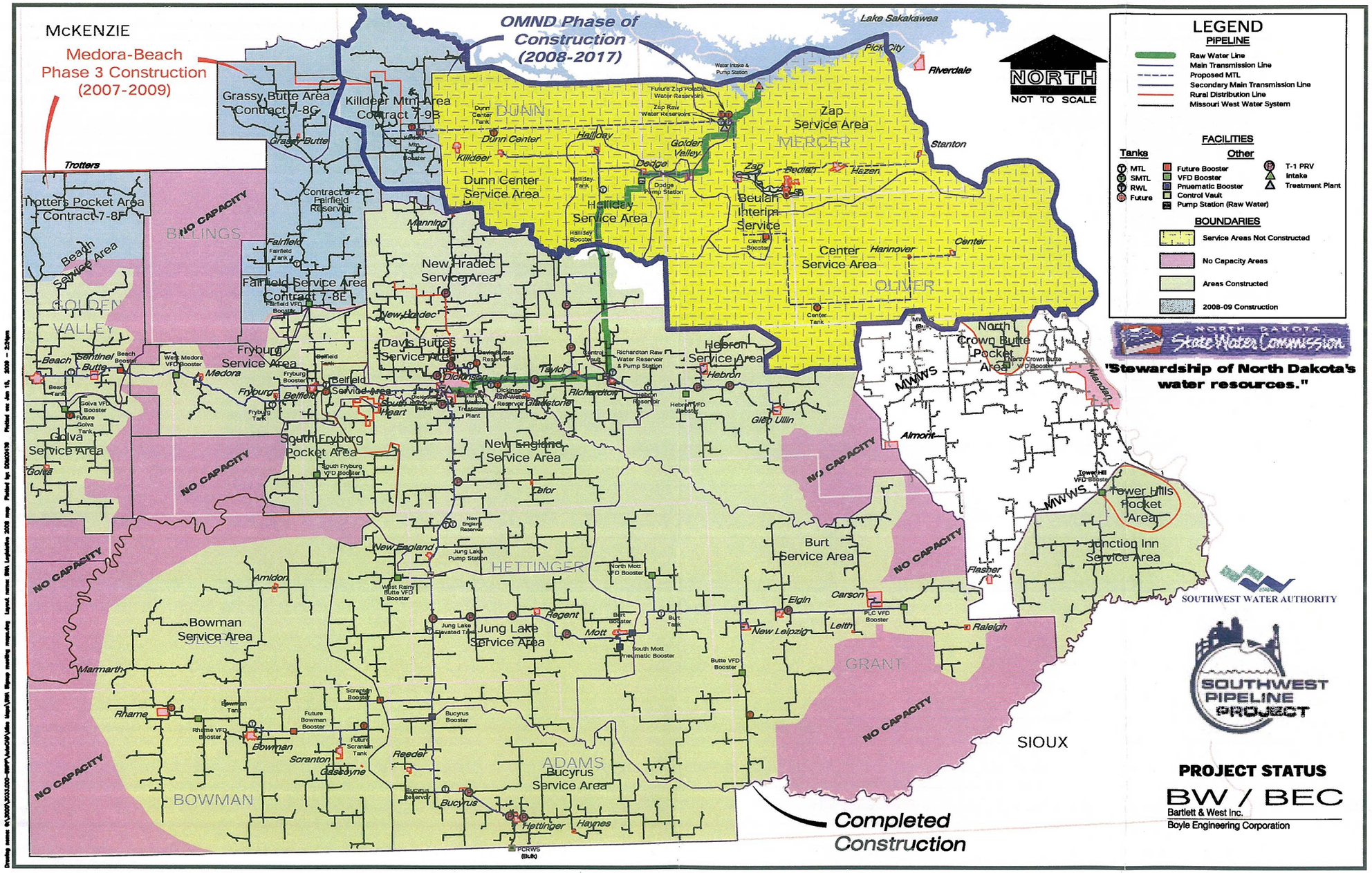

McKENZIE
Medora-Beach Phase 3 Construction (2007-2009)
OMND Phase of Construction (2008-2017)
Lake Sakakawea
Pick City
Riverdale
NORTH
NOT TO SCALE
LEGEND
PIPELINE
Raw Water Line
Main Transmission Line
Proposed MTL
Secondary Main Transmission Line
Rural Distribution Line
Missouri West Water System
FACILITIES
Tanks
MTL
SMTL
RWL
Future
Other
Future Booster
VFD Booster
Pnuematic Booster
Control Vault
Pump Station (Raw Water)
T-1 PRV
Intake
Treatment Plant
BOUNDARIES
Service Areas Not Constructed
No Capacity Areas
Areas Constructed
2008-09 Construction
NORTH DAKOTA State Water Commission
"Stewardship of North Dakota's water resources."
Grassy Butte Area Contract 7-8G
Killdeer Mtn Area Contract 7-9B
DUNN
Dunn Center Service Area
Halliday Service Area
Zap Service Area
MERCER
Beulah Interim Service
Center Service Area
OLIVER
Trotters
Trotters Pocket Area Contract 7-8F
Beach Service Area
BILLINGS
GOLDEN VALLEY
Contract 8-2 Fairfield Reservoir
Fairfield Service Area Contract 7-8E
New Hradec Service Area
Davis Buttes Service Area
Fryburg Service Area
Belfield Service Area
South Fryburg Pocket Area
Golva Service Area
NO CAPACITY
Hebron Service Area
North Crown Butte Pocket Area
MWWS
New England Service Area
HETTINGER
Burt Service Area
Tower Hills Pocket Area
Junction Inn Service Area
Bowman Service Area
Jung Lake Service Area
GRANT
SIOUX
ADAMS
Bucyrus Service Area
BOWMAN
Completed Construction
SOUTHWEST WATER AUTHORITY
SOUTHWEST PIPELINE PROJECT
PROJECT STATUS
BW / BEC
Bartlett & West Inc.
Boyle Engineering Corporation