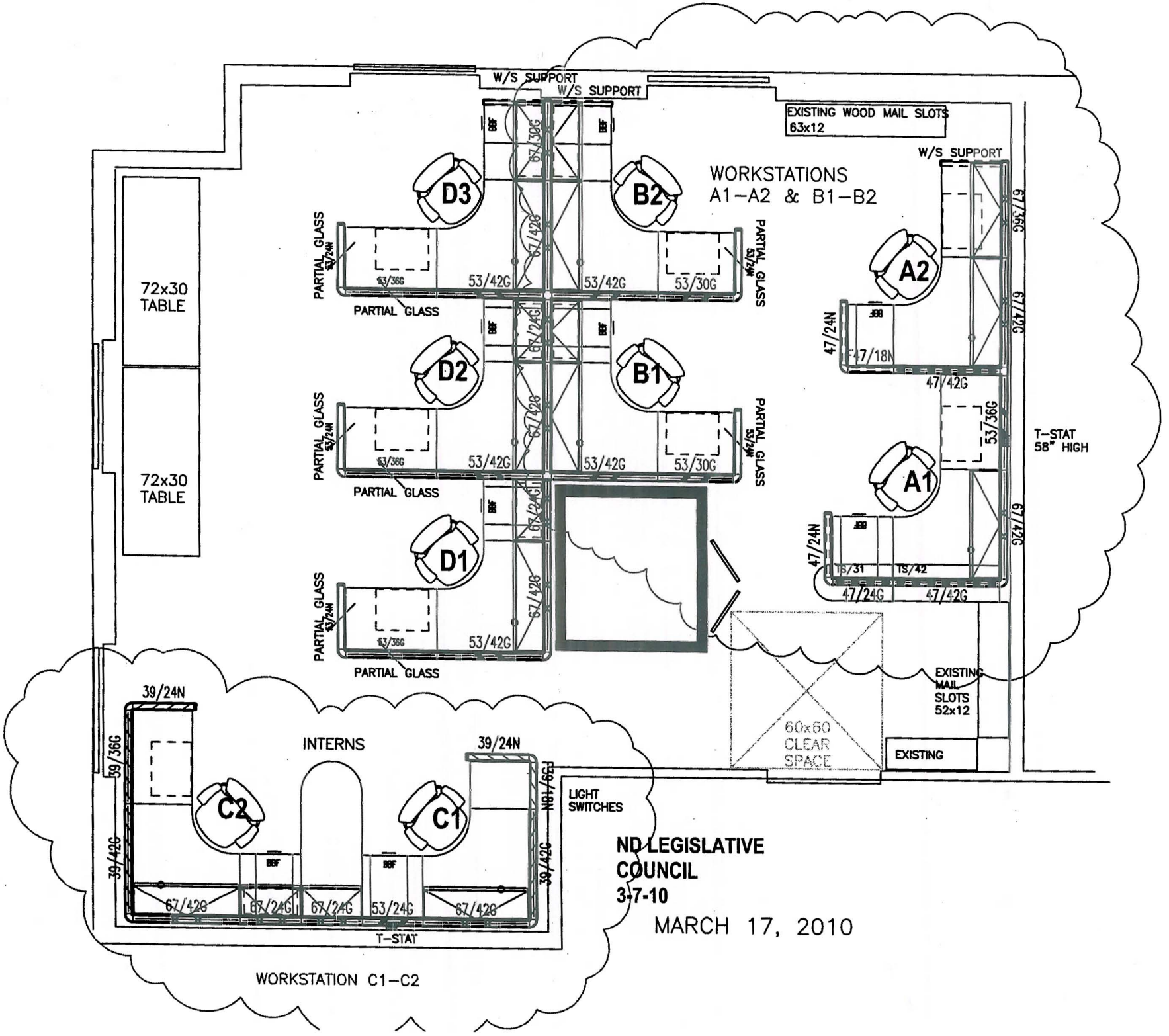

ND LEGISLATIVE COUNCIL
3-7-10

MARCH 17, 2010